

THIRD FLOOR PLAN

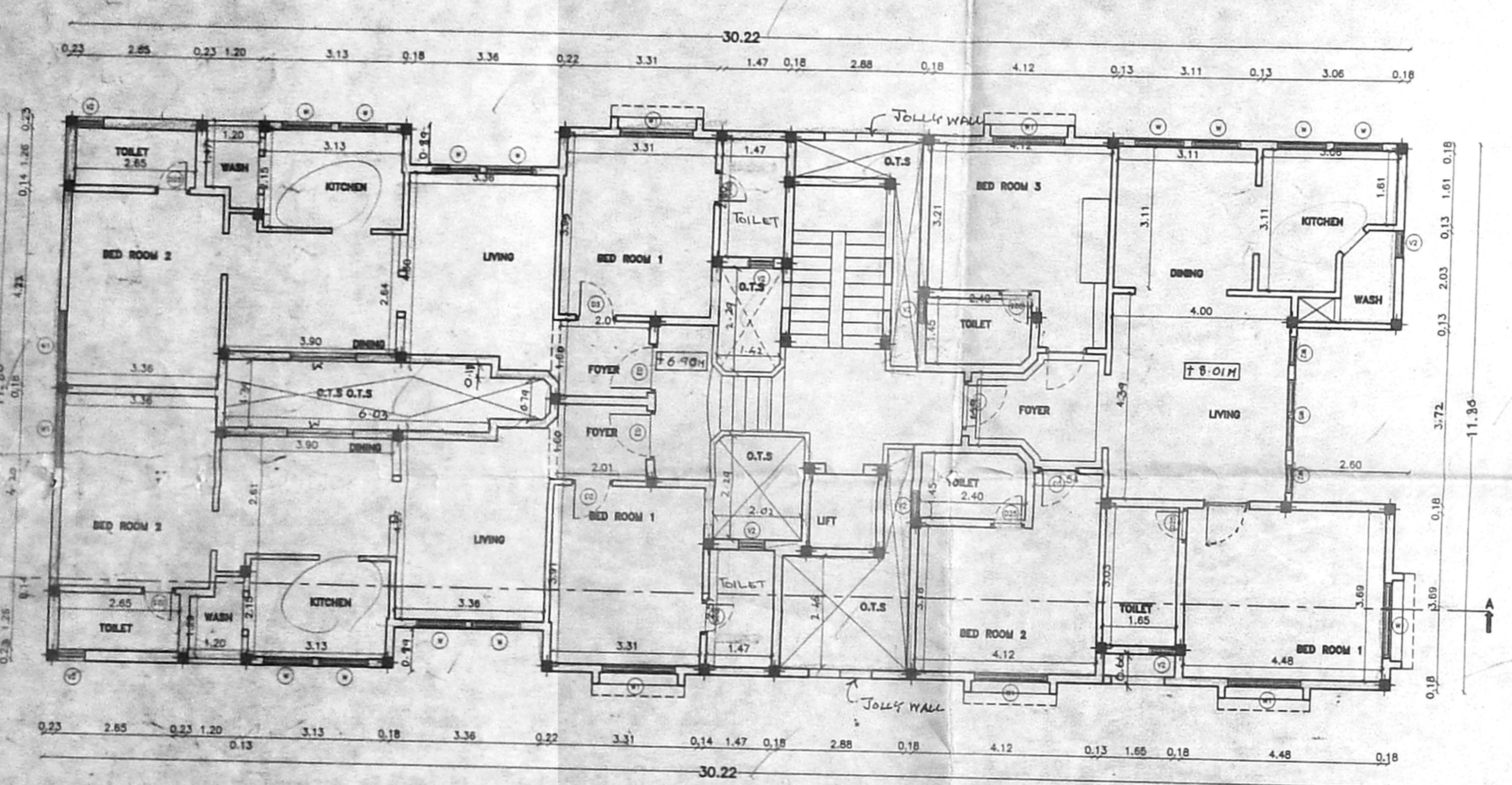

SECOND FLOOR PLAN

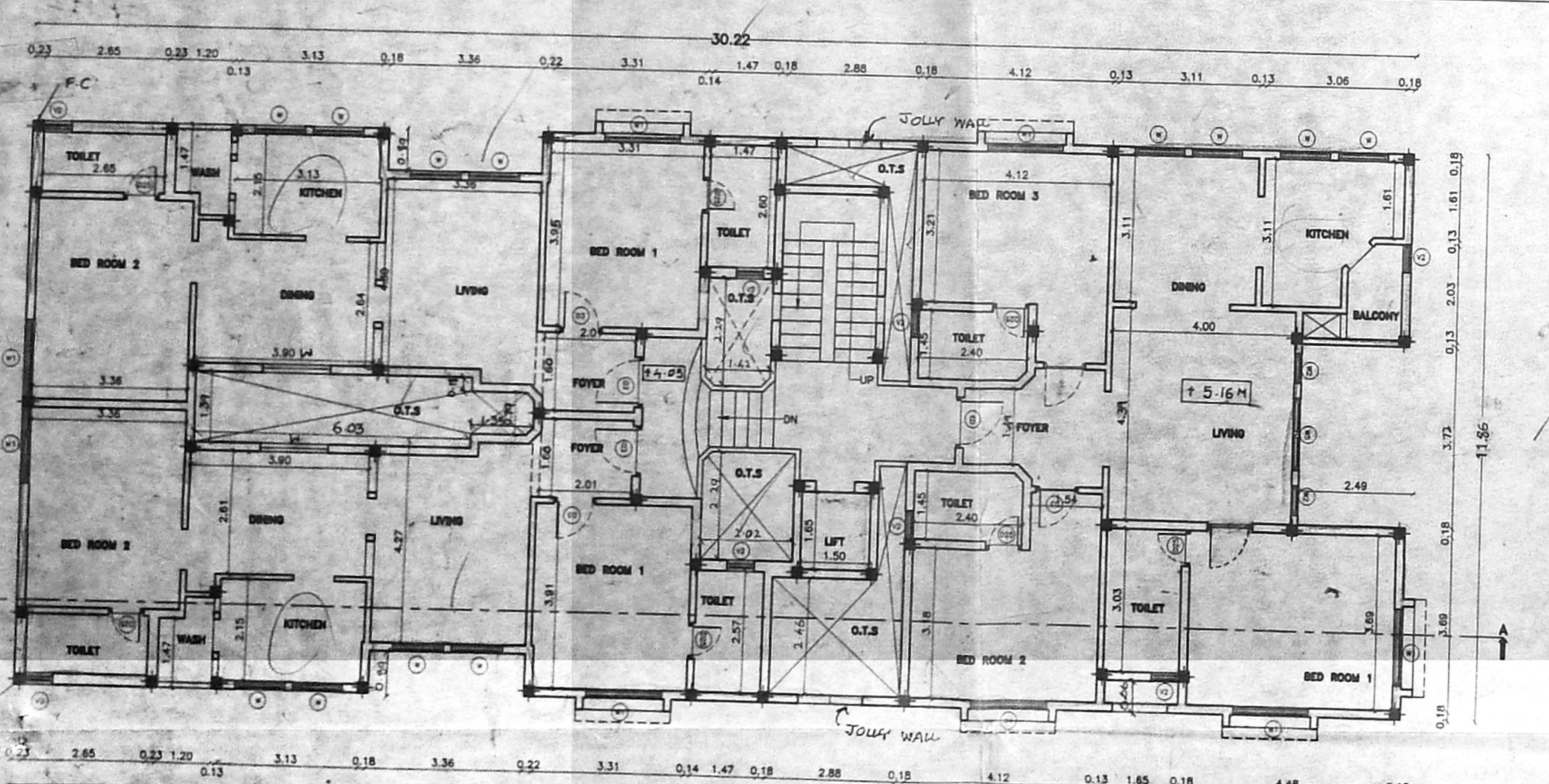

FIRST FLOOR PLAN

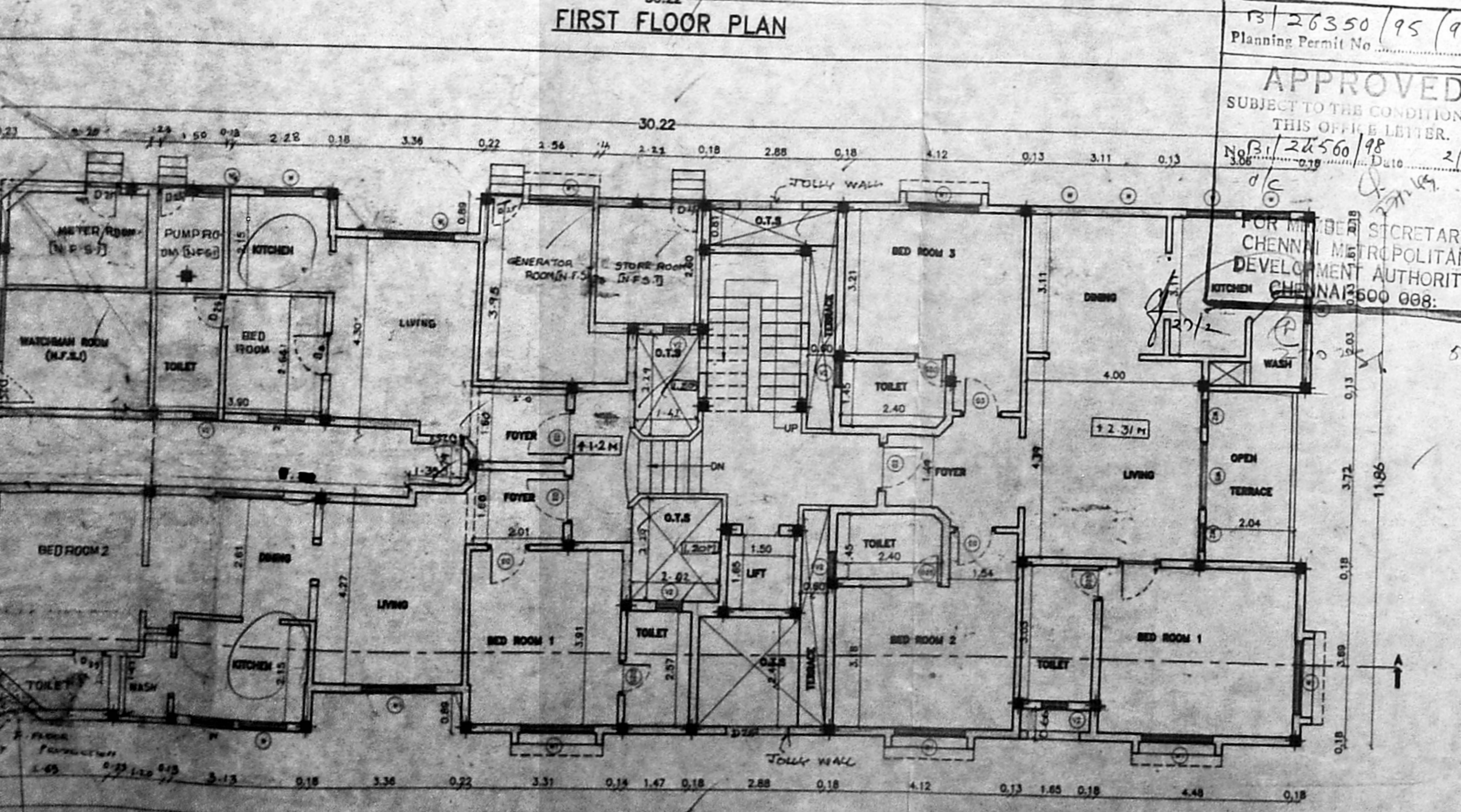

GROUND FLOOR PLAN

13/26350/95/99
 Planning Permit No.
APPROVED
 SUBJECT TO THE CONDITIONS IN
 THIS OFFICE LETTER.
 No. 13/24560/98
 Date: 2/10/99
 FOR THE SECRETARY
 CHENNAI METROPOLITAN
 DEVELOPMENT AUTHORITY
 CHENNAI-600 020

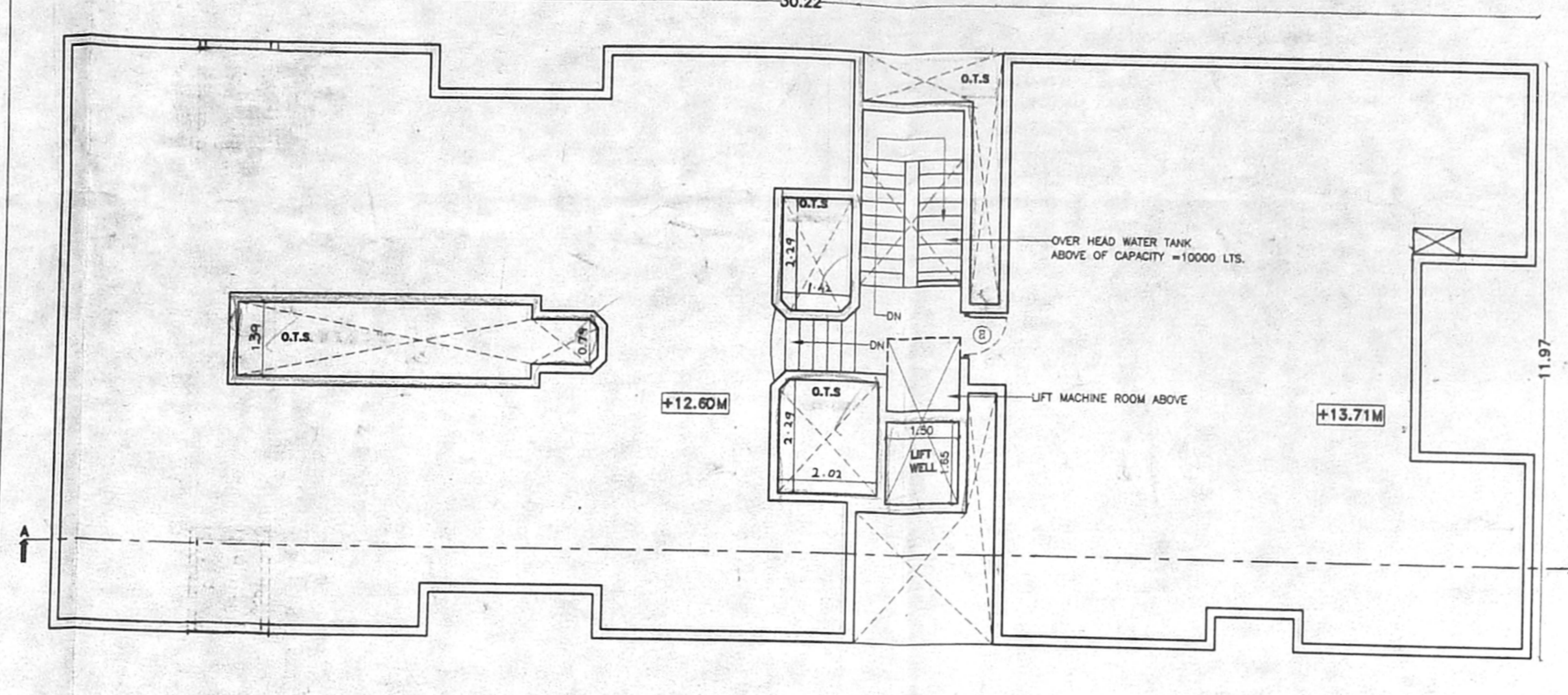

TERRACE FLOOR PLAN

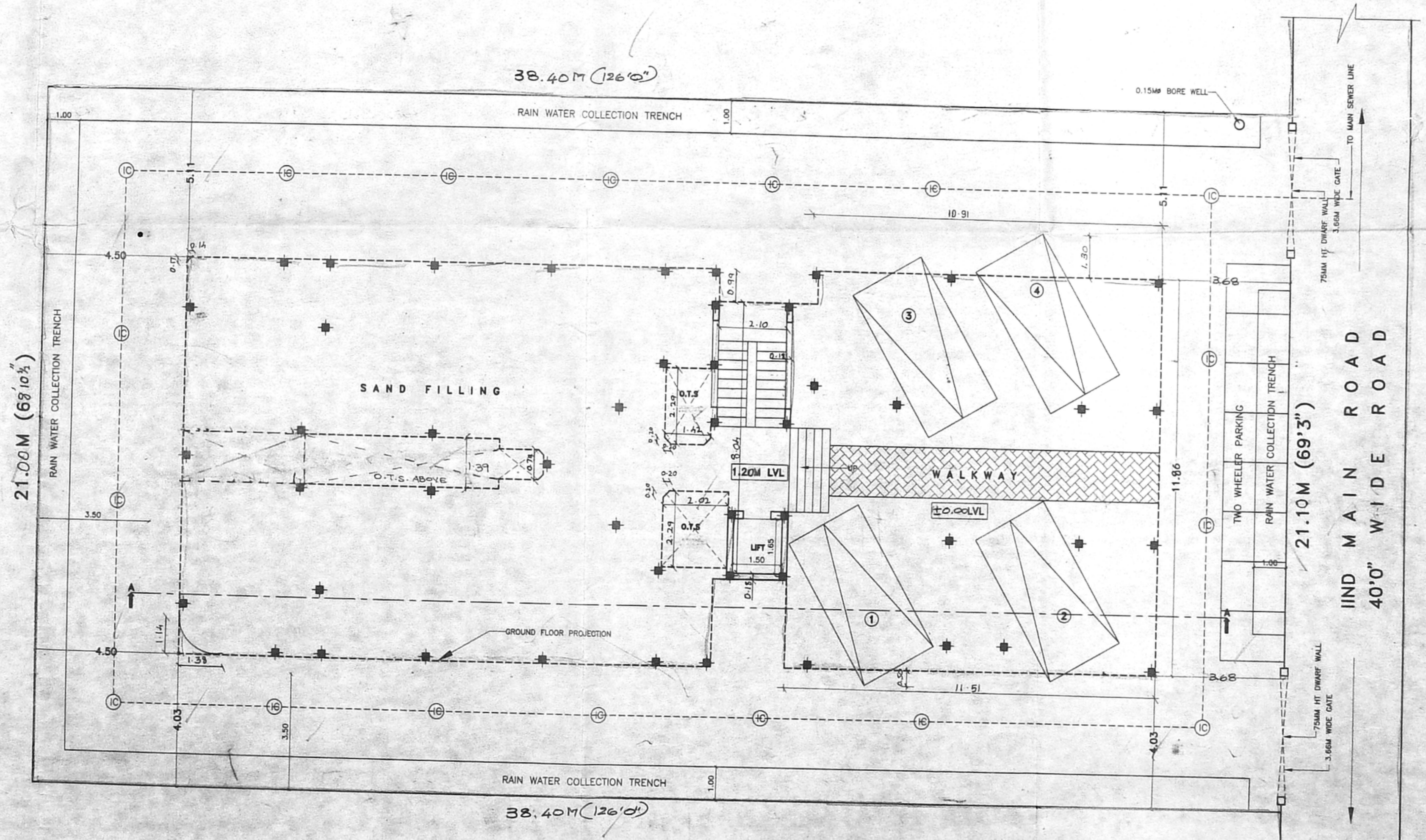

SITE CUM STILT FLOOR PLAN

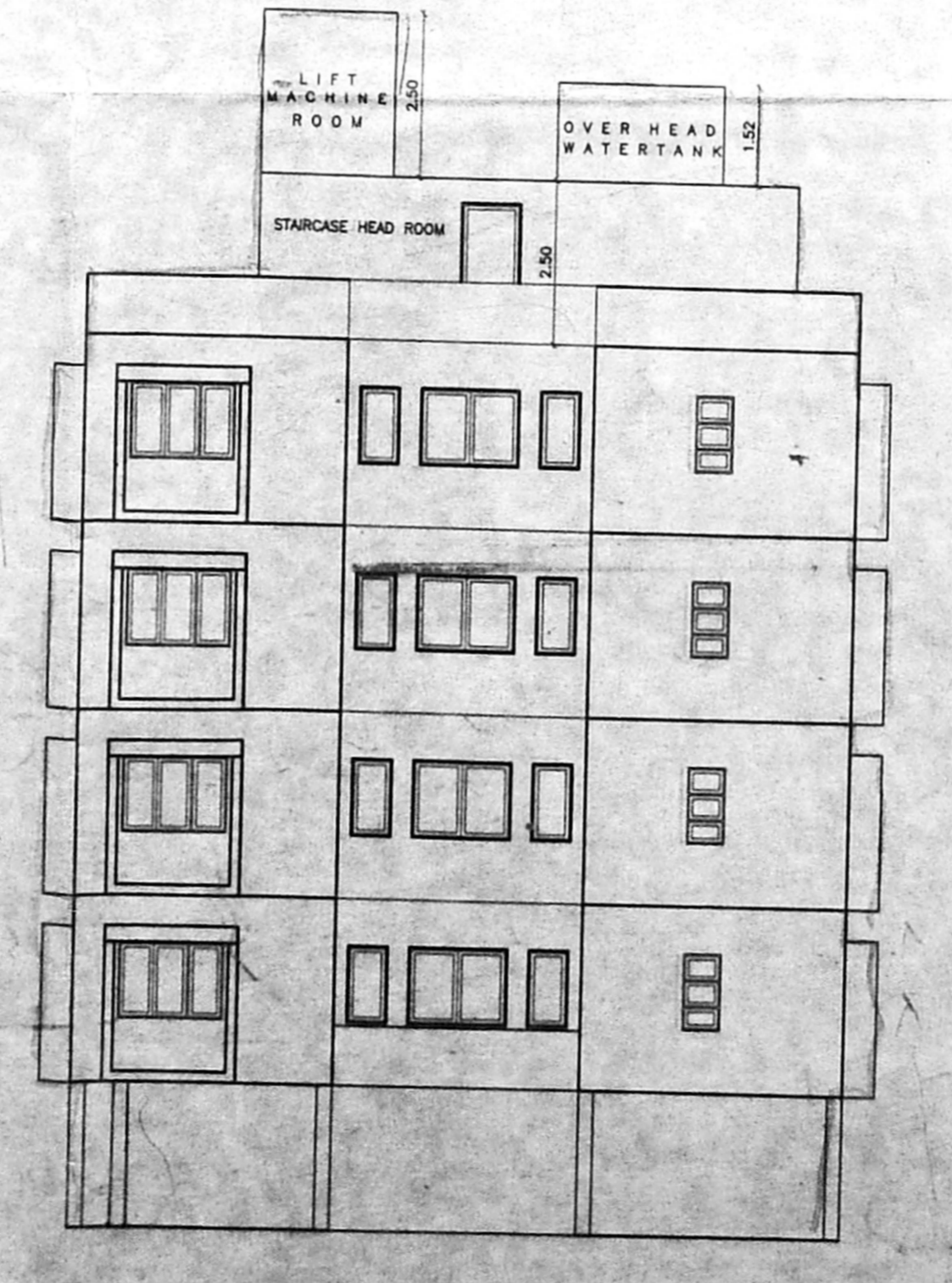

FRONT ELEVATION

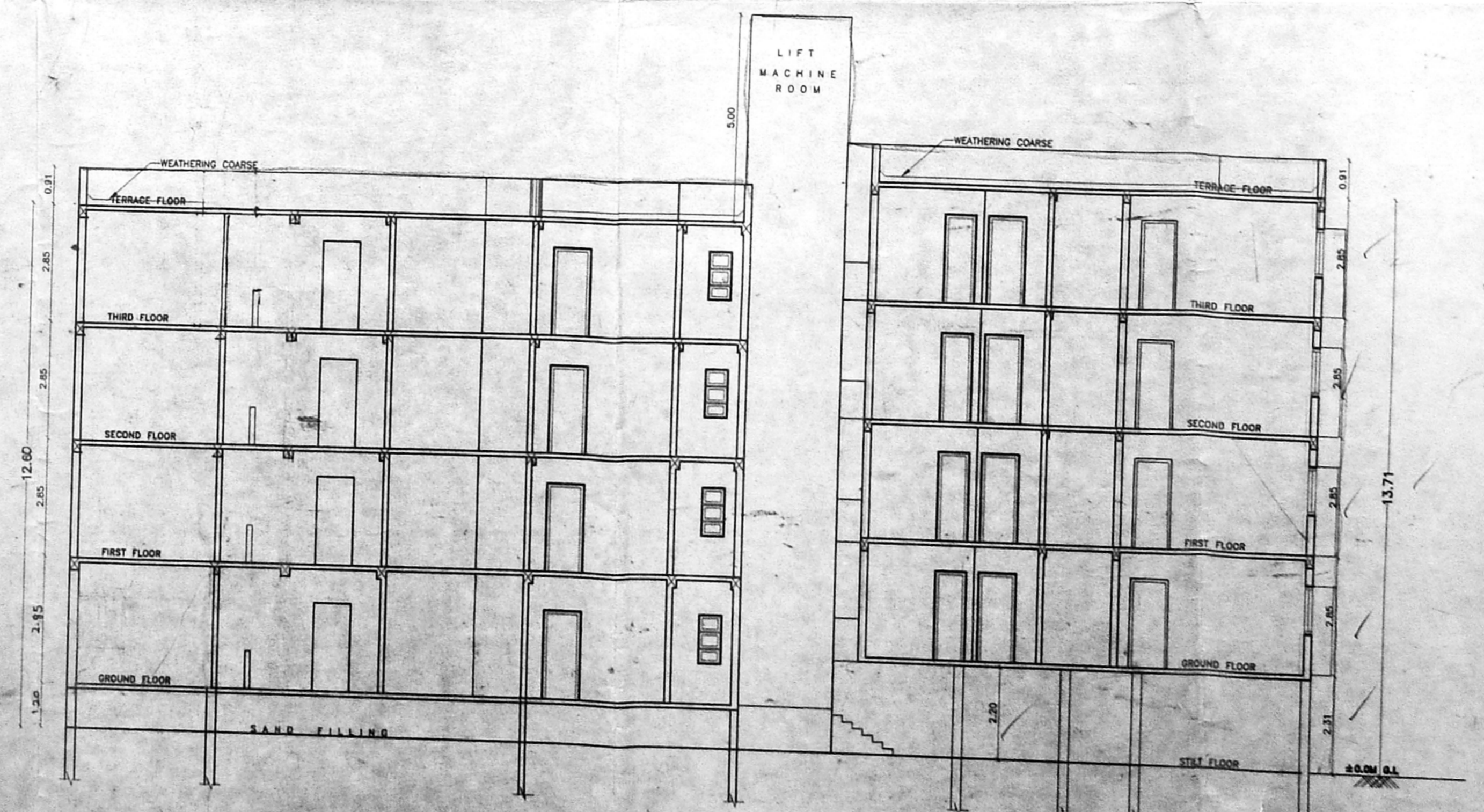

SECTION 'A-A'

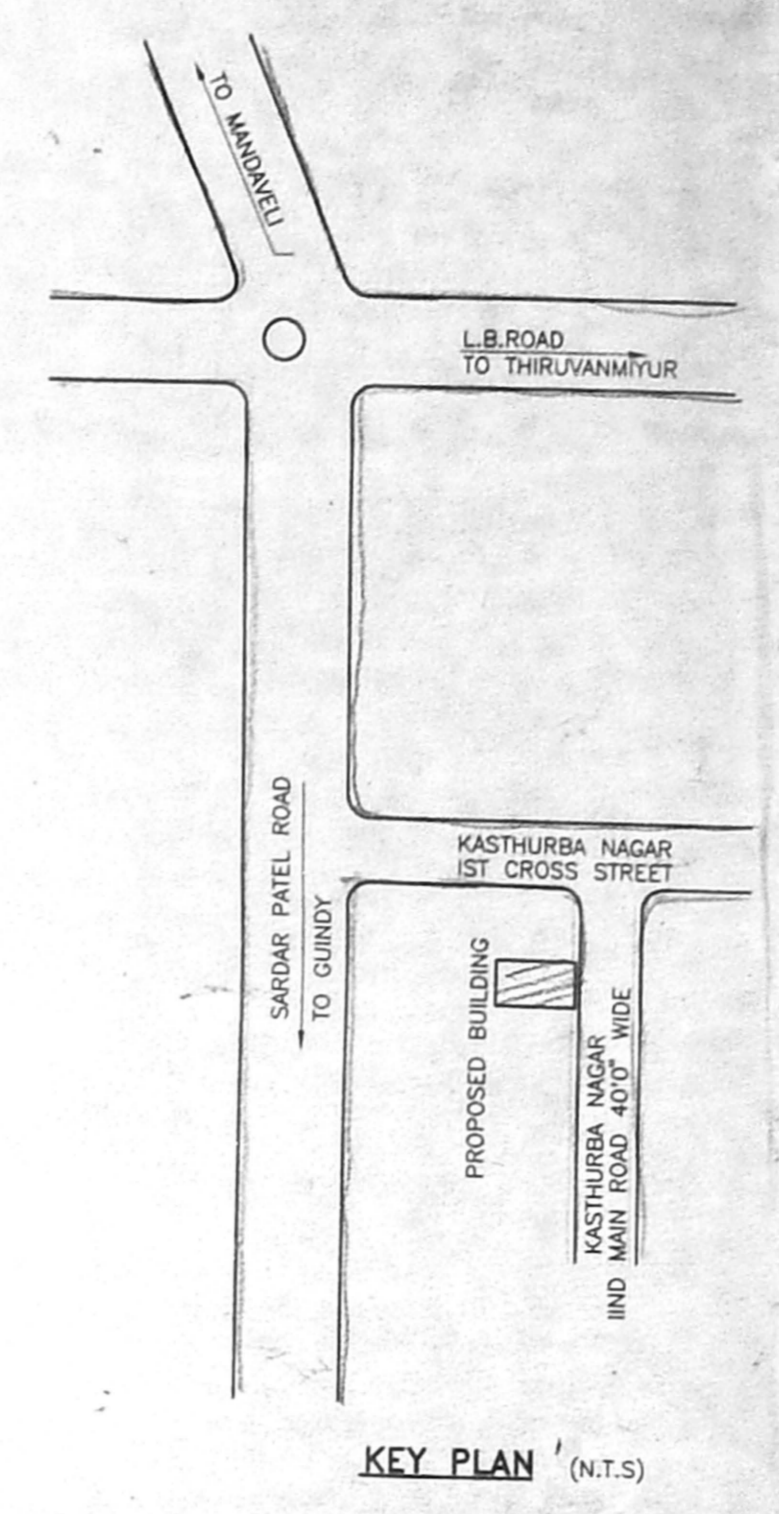

KEY PLAN (N.T.S)

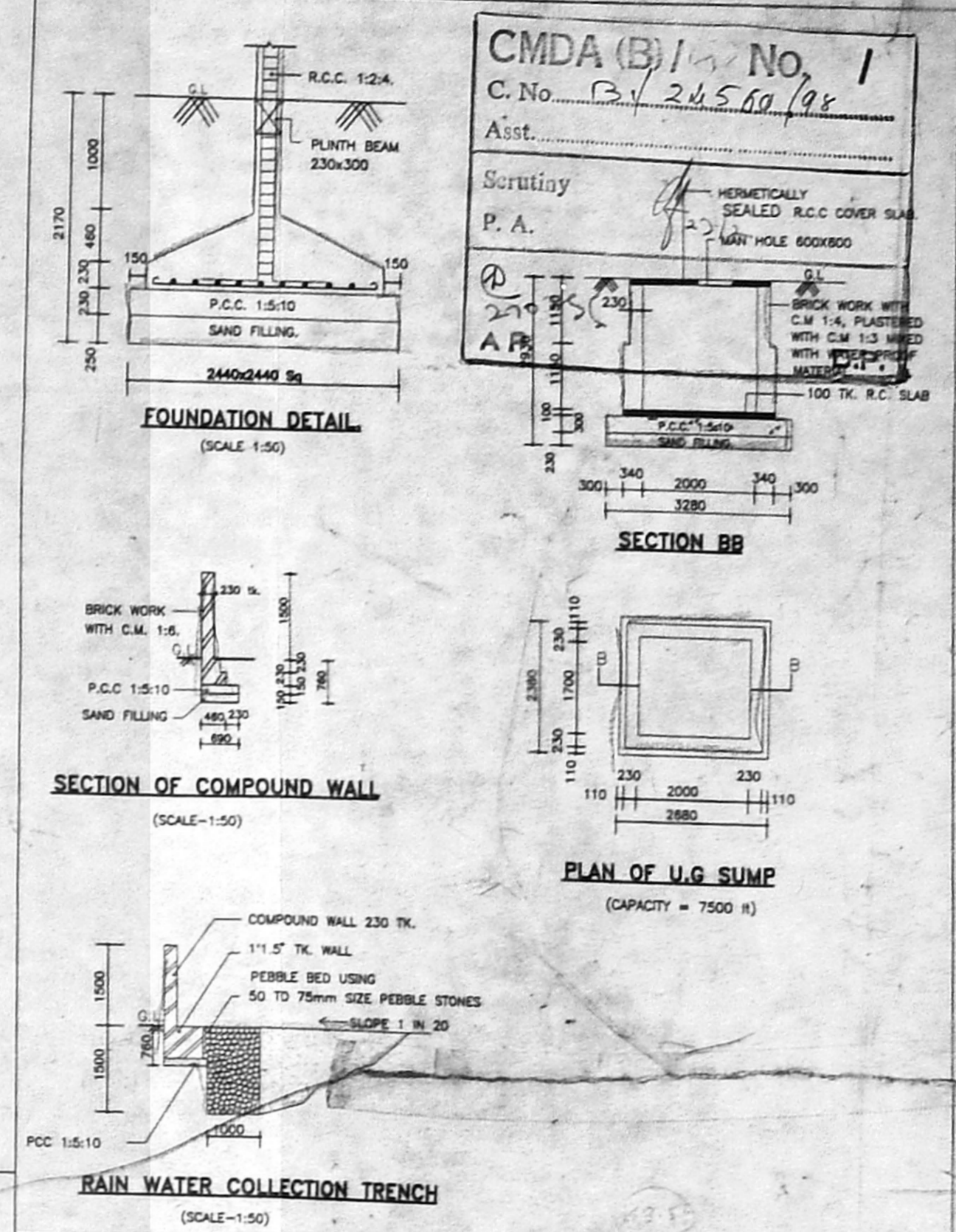

AREA STATEMENT

PLOT AREA = 817.00 SQ.M
 (N.F.S.I.) GROUND FLOOR = 48.88 SQ.M
F.S.I.
 GROUND FLOOR = 266.13 SQ.M
 FIRST FLOOR = 313.86 SQ.M
 SECOND FLOOR = 313.86 SQ.M
 THIRD FLOOR = 313.86 SQ.M
 TOTAL = 1207.71 SQ.M

F.S.I. PERMISSIBLE = 1.50
 F.S.I. PROVIDED = 1.48
 PLOT COVERAGE PERMISSIBLE = 65%
 PLOT COVERAGE PROVIDED = 38.41%
 4 NOS. CAR PARKING AND 8 NOS. TWO
 WHEELER PARKINGS PROVIDED

COLOUR INDEX:

PROPOSED SHOWN THUS
 BOUNDARY SHOWN THUS
 ROADS SHOWN THUS

JOINERY DETAIL		
NAME	DESCRIPTION	SIZE
ED	Entrance Door	1.07x2.13
D3	Flush Door	0.91x2.15
D25	Flush Door	0.76x2.13
W1	window	1.83x1.12
W	window	1.22x1.12
V2	Ventilator	0.61x1.22

PROPOSED RESIDENTIAL BUILDING
 IN PLOT NO.67, DOOR NO.42, IIND
 MAIN ROAD, KASTURBA NAGAR, T.S.No.2
 ADYAR, CHENNAI-600 020, SL. NO. 11
 -2A PART, 15 PART 11-2B/1A PART
 BLOCK 39 OF KOTTUR VILLAGE.

DATE: 03/10/98 SCALE
1:100

**SITE CUM STILT, GROUND, FIRST,
 SECOND, THIRD, TERRACE, KEY PLAN
 SECOND, THIRD, TERRACE, KEY PLAN**
 OWNER'S SIGNATURE

LICENSED SURVEYOR

(Signature)
 Mr. T. G. KRISHNAMURTHY IAS.
 CLASS I LICENSED SURVEYOR
 I.S. No. 152/RE-79
 CORPORATION OF CHENNAI
 Mr. T. G. KRISHNAMURTHY IAS.
 Class I Licensed Surveyor (152/RE-79)
 Corporation of Chennai
 13, Shree Anjaneeya
 17, Tamil Nal Road,
 WEST MANDALAM, CHENNAI-600 033.